

CASE: 25CI400959

NO ENTRY

ADDRESS: 662 South 35th Street 40211

DATE: 5-7-26

CONSTRUCTION	Siding	TYPE	2 STY	LAND SIZE	PER PVA .1243 ACRE
RMS, 1ST FLOOR	-	FLOORS, 1ST	-	TYPE STREET	MADE
RMS, 2ND FLOOR	-	FLOORS, 2ND	-	GARAGE	-
RMS, 3RD FLOOR	-	FLOORS, 3RD	-	DRIVE/ALLEY	ALLEY
BATHS	-	ROOF	CS	APPROX. AGE	121 +/- YRS
FIREPLACE	-	HEATING	-	CONDITION	APPEARS FAIR
REC. ROOM	-	WATER HEATER	-	APPRAISER	NICHOLSON / MAY
PORCHES	YES	SEWER	YES	LAND VALUE:	\$ 5,000
FOUNDATION	CONG	WATER	YES	IMPROVEMENTS:	\$55,000
BASEMENT	UNK	ELEC. GAS	YES	TOTAL:	\$160,000

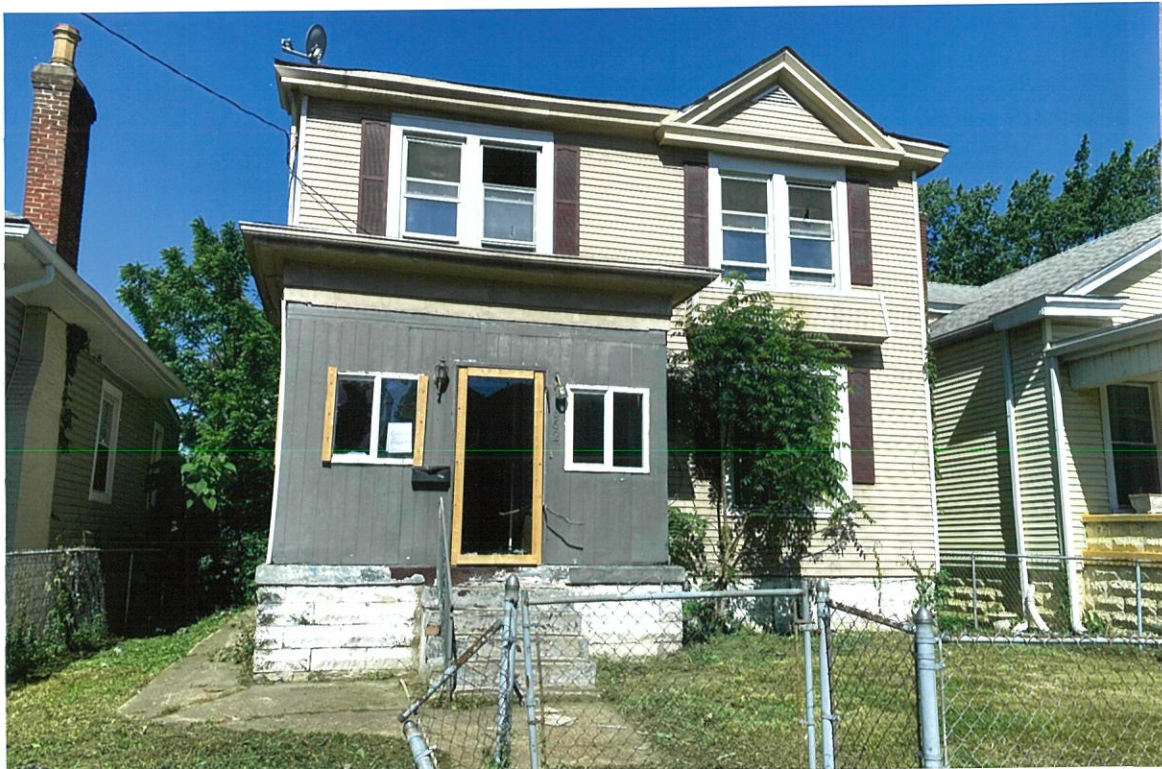

5/29/2026

(2)